

ALTO I

1/5 (18)

GETTING SENTIMENTAL

BONE & 5 SAXES

ARR ERNIE HOUGHTON

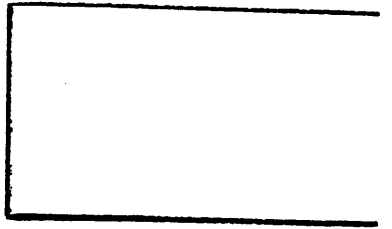

I'M GETTING SENTIMENTAL OVER YOU

TRON CUE

These Notes Set Tempo

fz mp

fz mp

fz

p

Soli

p

||

||

Alto I

~ 2 ~

Gettin' Sentimental

ALTO I - 2

ALTO II

GET IN SENTIMENTAL

TRON. CUE.

Soli

Alto II *m 2* GETTIN' SENTIMENTAL

RALL

TENOR I

GRAN SENTIMENTAL

TRON. CUE.

TENOR I

2

GETTIN' SENTIMENTAL

# TENOR II

## GETTIN SENTIMENTAL

Tenor II

- 2 -

GETTIN' SENTIMENTAL

**B**

**C**

RALL

Empty musical staff.

Empty musical staff.

TENOR II - 2

Empty musical staff.

# BARITONE

## GETTIN SENTIMENTAL

TROTT. CUE

Soli

~ 2 ~

BARITONE

GETTIN' SENTIMENTAL

The word "RALL" is written below the sixth staff.

A set of empty musical staves.

BARITONE - 2

A set of empty musical staves.

A set of empty musical staves.

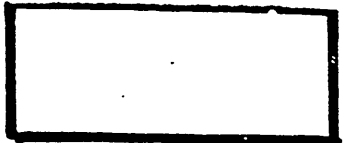

1/5 (18) GETTING SENTIMENTAL

T. DORSET RECORD COPY TO ERNIE HOLLGTON

SOLO

TEMPO IS SET BY THESE SOLO NOTES

SOLO TRUMPET - 2 - GETTIN' SENTIMENTAL

A

S.

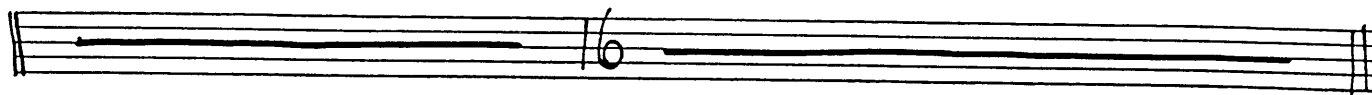

~~2/4~~

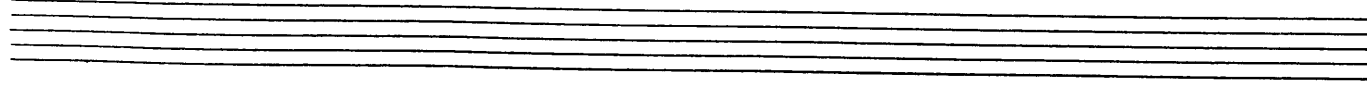
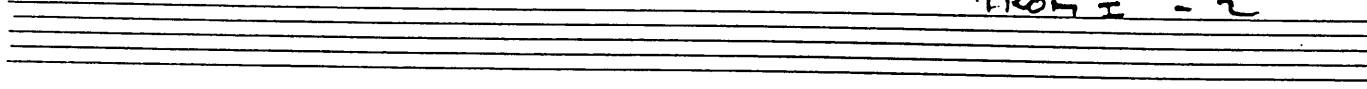
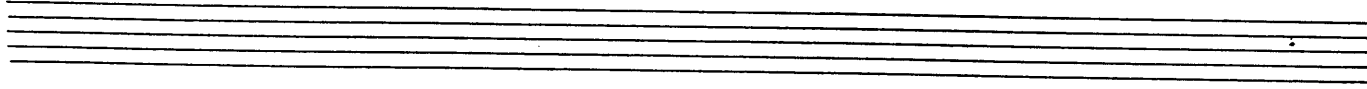
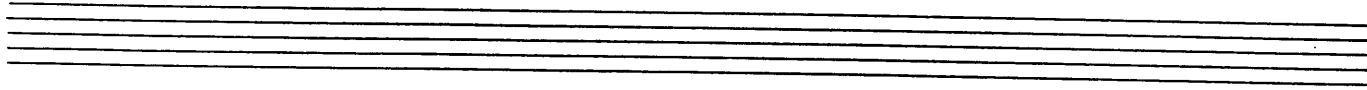
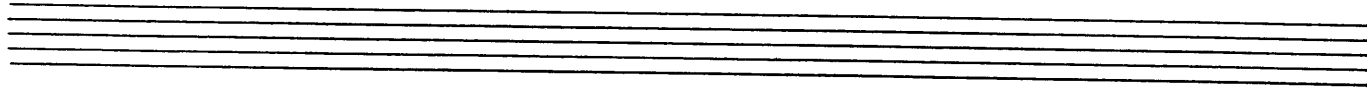
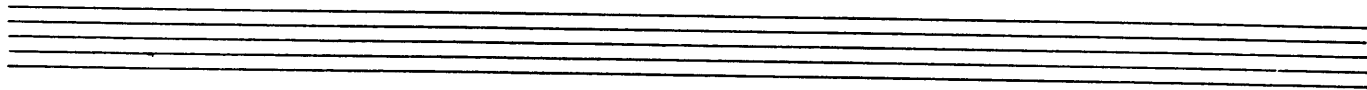
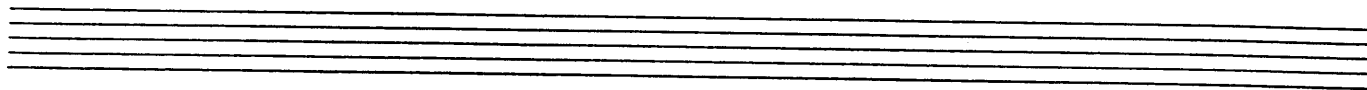
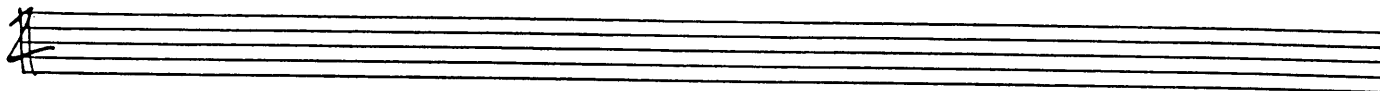

PIANO

1/5 (18)

(T-BONE & 5 SAXES)

GETTIN SENTIMENTAL

These Notes Set TEMPO

# Gettin' Sentimental

# Gettin' Sentimental

B7 in C#7 C#7 F#7 in F7 E7 in A7

C

D C#7 A7 in B7 E7

A7 A+ D A7 A7 in B7 B7 E7 A+ A7

E7 in Bb7 D

RALL

SLOW ARP.  
ON TIME OFF

PIANO 3

BASS

)

GITIN SENTIMENTAL

Trot. cue. *pizz*

SAXES **A**

**B**

The eleventh staff continues the bass line with quarter notes and stems pointing up.

**C**

The twelfth staff has a boxed 'C' marking above it. The notes continue with quarter notes and stems pointing up.

# Drums

## GETTIN' SENTIMENTAL

BRUSHES

Three empty musical staves at the bottom of the page.